

**ROAD TRAFFIC REGULATION ACT 1984**

**LANCASHIRE COUNTY COUNCIL**

**(BLACKBURN ROAD, BLACKBURN NEW ROAD, WHEELTON, CHORLEY ROAD,  
WITHNELL, MILLENNIUM WAY, CHORLEY, CHORLEY BOROUGH) (REVOCATION AND  
INTRODUCTION OF 50MPH SPEED LIMIT) ORDER 2018**

The County Council of Lancashire, in exercise of its powers under Section 84 and Part IV of Schedule 9 to the **Road Traffic Regulation Act 1984**, as amended, ("the Act") and of all other enabling powers, after consultation with the Chief Officer of Police in accordance with Part III of Schedule 9 to the Act, hereby makes the following Order: -

**1. Revocation**

Those parts of the following Orders, as set out in Schedule 1 to this Order, are hereby revoked:

- a. The "Lancashire County Council (A674 Chorley Road, Withnell, Chorley Borough) (Restricted Road) Order 1994";
- b. The "Road Traffic Regulation Act 1967. The County Council of Lancashire (Restricted Road) (No 7) Order 1975";
- c. The "Lancashire County Council (A674 Wheelton By-Pass, Chorley Borough) (Restriction and De-Restriction and 50 MPH Speed Limit) Order 1988";
- d. The "Lancashire County Council (A674 Chorley North Link, Chorley Borough) (50 MPH Speed Limit) Order 1991".

**2. 50mph Speed Limit**

No person shall drive any motor vehicle at a speed exceeding 50mph on any of the lengths of road as set out in Schedule 2 to this Order.

**3. Exemption**

No speed limit imposed by this order applies to vehicles falling within regulation 3 (4) of the Road Traffic Exemptions (Special Forces) (Variation and Amendment) Regulations 2011 when used in accordance with regulation 3 (5) of those Regulations.

**4. Commencement of Order**

This Order shall come into force on the 5<sup>th</sup> day of October, 2018 and shall be cited as the "Lancashire County Council (Blackburn Road, Blackburn New Road, Wheelton, Chorley Road, Withnell, Millennium Way, Chorley, Chorley Borough) (Revocation and Introduction of 50mph Speed Limit) Order 2018".

Dated this 26<sup>th</sup> day of September, 2018.

THE COMMON SEAL of the Lancashire County Council was hereunto affixed following a decision made on the 14<sup>th</sup> day of June, 2018 by the Cabinet

Authorised Signatory



### **Schedule 1 – Revocation**

- a) In full.
- b) That length of Blackburn Road A.674 at Higher Wheelton in the Borough of Chorley which extends from a point 120 metres south west of its junction with Fishwick Lane, to a point 45 metres north east of its junction with Oakmere Avenue, a distance of approximately 1455 metres.
- c) Schedule 2 and Schedule 3.
- d) In full.

### **Schedule 2 - 50mph Speed Limit**

- a) Blackburn New Road, Wheelton, from a point 23 metres south-west of the centre line of Whins Lane (U7082), in a southerly then south-westerly direction to its junction with Blackburn Road (A674).
- b) Blackburn Road, Wheelton, from its junction with Blackburn New Road (A674), in a south-westerly direction to its junction with Millennium Way (A674).
- c) Millennium Way, Chorley, from its junction with Blackburn Road (A674), in a southerly, then south-westerly direction to a point 145 metres south west of the centre line of Temple Way (U50225).
- d) Chorley Road, Withnell, from a point 104 metres north-east of the centre line of Withnell Fold (U2497), in a generally north-easterly direction to its junction with the M65 junction 3 roundabout.

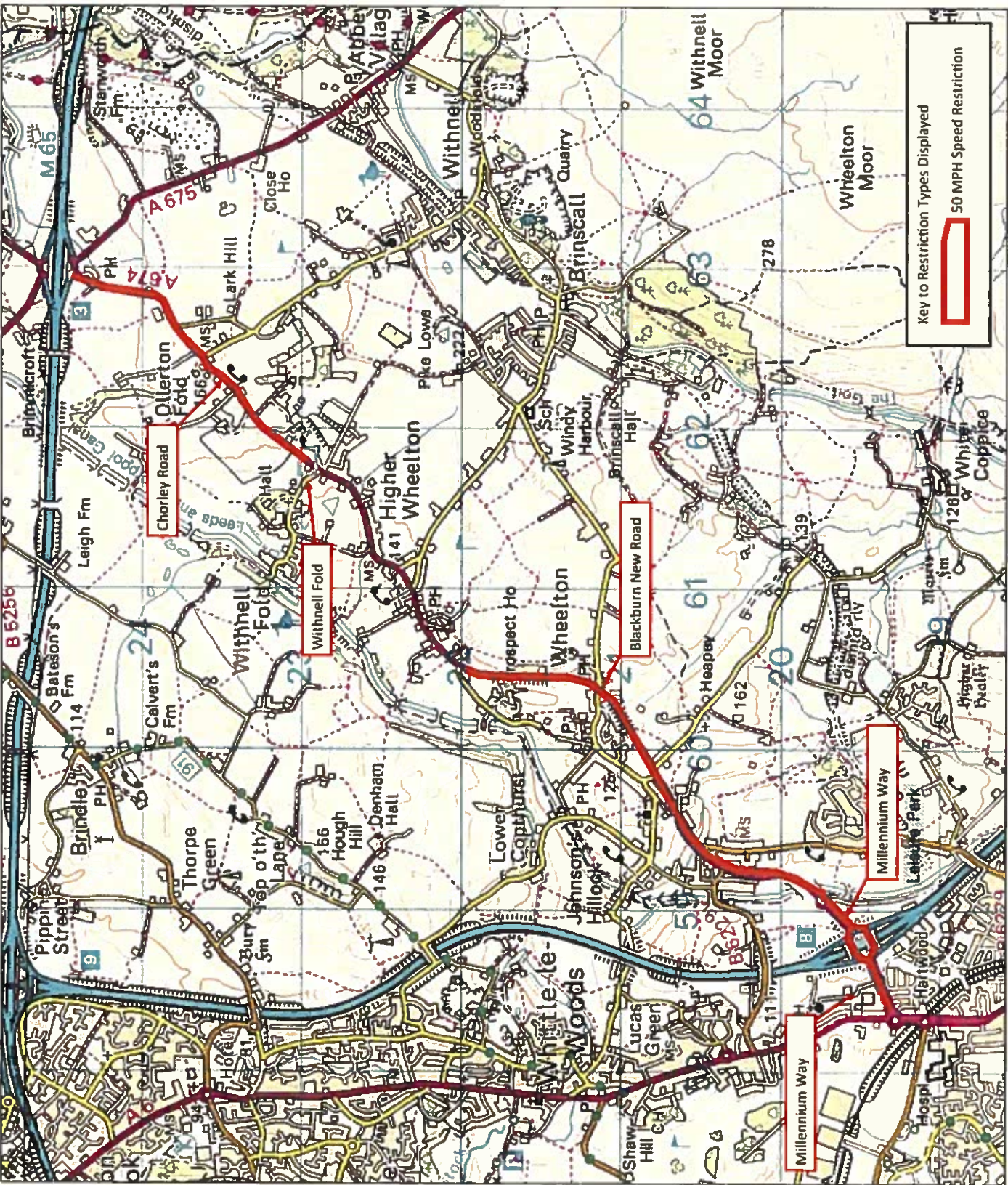

Key to Restriction Types Displayed

50 MPH Speed Restriction

Community Services  
 Phil Barrett  
 Director Community Services  
 P.O. Box 100, County Hall,  
 PRESTON PR1 0LD



A674: Blackburn Road,  
 Wheelton

SCALE 1:22638

DATE 01/03/2017

PLANNO 14-001

PLANNED BY K Parkinson

Map © Crown Copyright  
 All rights reserved