

User Evidence Form

Stephen Palk

2011 – 2021

Public Right of Way User Evidence Statement

Revised April 2016

This statement should be completed and returned to the person making the application so that it can be submitted with or form part of an application seeking a change to the Definitive Map and Statement of Public Rights of Way.

This statement is intended to provide preliminary evidence about the application. When the Order-Making Authority (OMA) commences detailed research, an officer from that authority may contact you to seek further information or ask you to be interviewed about your evidence.

This statement is designed to help establish whether or not the route being claimed in the application is a public right of way. It also provides evidence of how it is used (for example on foot, on horseback, by vehicles etc).

You should answer the questions as fully as possible and not keep back any information, whether for or against the public claim. This is important if this information is to be of real value in establishing the status of the application route. The information given may be examined at a public inquiry.

This statement should be completed by one person only and should relate to only one route. If you need more space please continue on a separate sheet which will need to be attached to this statement.

If completing the statement by hand, please ensure it is written legibly and in black ink.

Confidentiality – Please Read Carefully

The information you give in this statement cannot be treated as confidential.

- It may be necessary for the OMA to disclose information received from you to others, which may include other local authorities, the Planning Inspectorate and other government departments, public bodies, other organisations, landowners and members of the public. If the application proceeds to a public inquiry your evidence will be made available to the inquiry.
- If the OMA proceeds with the application but it is contested (for example by a landowner), there may be a public inquiry. This will be held locally and if you are unable to attend your evidence will be given in writing, but user evidence is of much greater value if you attend in person and are prepared to answer questions about it. Inquiries are kept as informal as possible and the OMA will help you with the procedure.
- The information you give in this statement will be processed in accordance with the Data Protection Act 1998. It is held by the OMA's Rights of Way Service for the sole purpose of processing the application for the route referred to.

PUBLIC RIGHT OF WAY USER EVIDENCE STATEMENT

ABOUT YOU

Name Stephen Palk

Address 22 WENSLEY DRIVE
ACCRINGTON

Postcode BB5 6SB

Year of Birth 26 12 48

Have you lived at any other addresses during the time you have used the path or way?
If so, please provide details and years [full addresses are not required]

No

ABOUT THE APPLICATION ROUTE

1. How do you think the application route should be recorded?

- As a footpath (public rights on foot only)
- As a bridleway (public rights on foot and on horseback or bicycle)
- As a restricted byway (public rights on foot, on horseback or any non-motorised vehicle)
- As a byway open to all traffic (public rights for all classes of use, including motor vehicles)

2. Describe the application route.

(Include start and finish points and provide OS grid references if you can. Also include details of the route itself and the points it runs between. This should be as precise as possible.

- e.g. "passing about 2 yards to the left of the large oak tree" rather than "past the tree".

- e.g. "through the metal field gate when it was open but sometimes it was closed and tied with twine so I climbed over the stile (about 4ft high with single cross-step) on the left hand side".
- e.g. "along the right hand side of the field about 1 metre from the hedge except about 100m in there was a metal water trough in the hedge and it was muddy so I walked further into the field to skirt round it; perhaps 10m from the hedge for about 25m along.)

From a point immediately east of 48 Hodder Street to Footpath
 11-1-FP-43 at the rear to 48 Hodder Street
^{SD} OS 3767342876 to ^{SD} 377742848

MAP OF THE APPLICATION ROUTE

Please attach an extract from a map of your own choice to identify the route you are providing evidence about, and annotate it with anything you provide details about in this statement. Please mark clearly on it the precise line of the route from start to finish, and mark and label any features – e.g. notices / signs, stiles, gates, fences / hedges, bridges etc. or any other information you think is relevant. Please also sign and date your map.

YOUR USE OF THE APPLICATION ROUTE

1. In which years did you use the application route?

From 2011 To present day

2. Were there any extended periods during which you did not use the route at all? If so, please state when and why?

No

3. How did you use the application route and how often? [Please tick any that apply]

	Daily	Weekly	Monthly	Every few months	Once a year	Other (please describe)
On foot		✓				1987 → 2011 Monthly 2011 → now 3 times a week
On horseback						
By pedal cycle						
By car						
Other [please specify]						

4. For what purpose do/did you use the route? E.g. for pleasure, going to work etc.

Pleasure initially, occasional use to get to Peel Park Hotel
 2011 on 3 times a week to work allotment at Hodder St
 then from 2013 to work allotment at Peel Park

5. In what way/s have you noticed other people using the route? (Please tick)

- (a) on foot
- (b) on horseback
- (c) on bicycle/horse-drawn vehicle
- (d) with motorised vehicle
- (e) other, please specify

6. Were they using exactly the same route as you? YES NO

If not please give provide details below: (please attach a separate sheet is necessary)

.....
.....
.....
.....

6. Has the application route always followed the same course?

- Yes
- Don't know
- No

If no – how and when was the route altered?

I lived on Stanley St till 1960 there was a large garage on the route then. Returned to Accrington in 1987 the garage was gone and the route on this alignment was established

7. Approximately how wide is the application route?
[Please give your estimate of the width across which you used the route including the width used when passing others or walking with others. Take care to consider the overall width of the route. If this varies, please describe how] [Or please state 'Don't know']

approx 1.5m

.....
.....

8. What type of surface does the application route have? (for example grass, gravel, earth)
[For varying surfaces, please describe with reference to your map]

Bitumens Macadam
Local Authority surfaced it this year.

.....

9. Have there ever been any of the following on the application route?

a. Stiles [state locations and show on your map]

No

How long were they in place?

b. Gates [state locations, indicate whether locked – and when - and show on your map]

No

c. Other barriers [state what they were and location, how long they were in place and show on your map]

No

10. Did any of the above prevent you from using the application route?

No

Yes

If yes, please give details

11. Have you ever seen any signs or notices suggesting whether or not the application route is a public right of way? (for example "Private", "Keep Out", No Right of Way "Trespassers will be Prosecuted")

No

Yes

Don't know

If yes – state when and give details, including when they were present and mark their location on your map

.....
.....
.....

12. Have you seen other people using the application route whilst you have been using it?

No

Yes

If yes, please provide any additional information about this

Frequently used by walkers dog walkers adults
and children accessing recreation ground

.....

Land Ownership

13. Were you working for any owner or occupier of land crossed by the application route at the time when you used it, or were you then a tenant / licensee of any such owner?

No

Yes

If yes, provide details and dates

Worked for Hyndburn Council till 1990

.....

.....

14. Did the owner or occupier ever give you permission (or did you seek permission) to use the application route?

No

Yes

If yes.

a. From whom?

.....

b. When?

.....

15. Has anyone ever told you the application route was not public (including by an owner, tenant of the land or by anyone in their employment)?

No

Yes

If yes, by whom and when?

.....
.....
.....

16. Have you ever been stopped or turned back when using the application route?

No

Yes

If yes, please give details including when this happened

.....
.....
.....

17. Has anyone else ever told you that they were prevented from using the application route?

No

Yes

If yes, please give details including when this happened

.....
.....
.....

18. Have you ever had a private right to use the application route? (for example, an easement, private right of access, licence, etc)

No

Yes

If yes, please give full details, including who gave the permission, why and when

.....
.....
.....

Other Information

19. Do you have, or do you have knowledge of, any documentary evidence which is relevant to the application route or which indicates public use? (for example photographs, guidebooks, letters, sale documents, old maps, etc)

No

Yes

If yes – please provide details

Photos of old OS Maps
Google satellite photo showing route continuing
across Alden Hall recreation ground
Photos of footpath sign at Plantain Road and lamppost on route

20. Please give any further information which you consider would be helpful in reaching a decision as to whether the application route should be recorded as a public right of way?

[Continue on a separate sheet if necessary]

[If you wish to provide a separate sketch map, please do so and attach to this statement]

The OS Maps show how the Definitive Map was drawn. However,

this indicates that the Map has not been reviewed since it being sealed. At Plantation Road the route has been lost but a Footpath sign erected on current route. The line across to recreation ground is not possible since the diverting of the brook and creation of the recreation ground. The local Authority, who were the agents for the HA have erected a street light column on the claimed route - Continued below

21. During the investigation the OMA may want to interview some or all of the claimants in order to gather additional information. Would you be willing to talk to an officer from the OMA about your knowledge of the application route?

Yes

No

22. Would you be willing to attend a hearing, or public inquiry to give evidence if necessary?

Yes

No

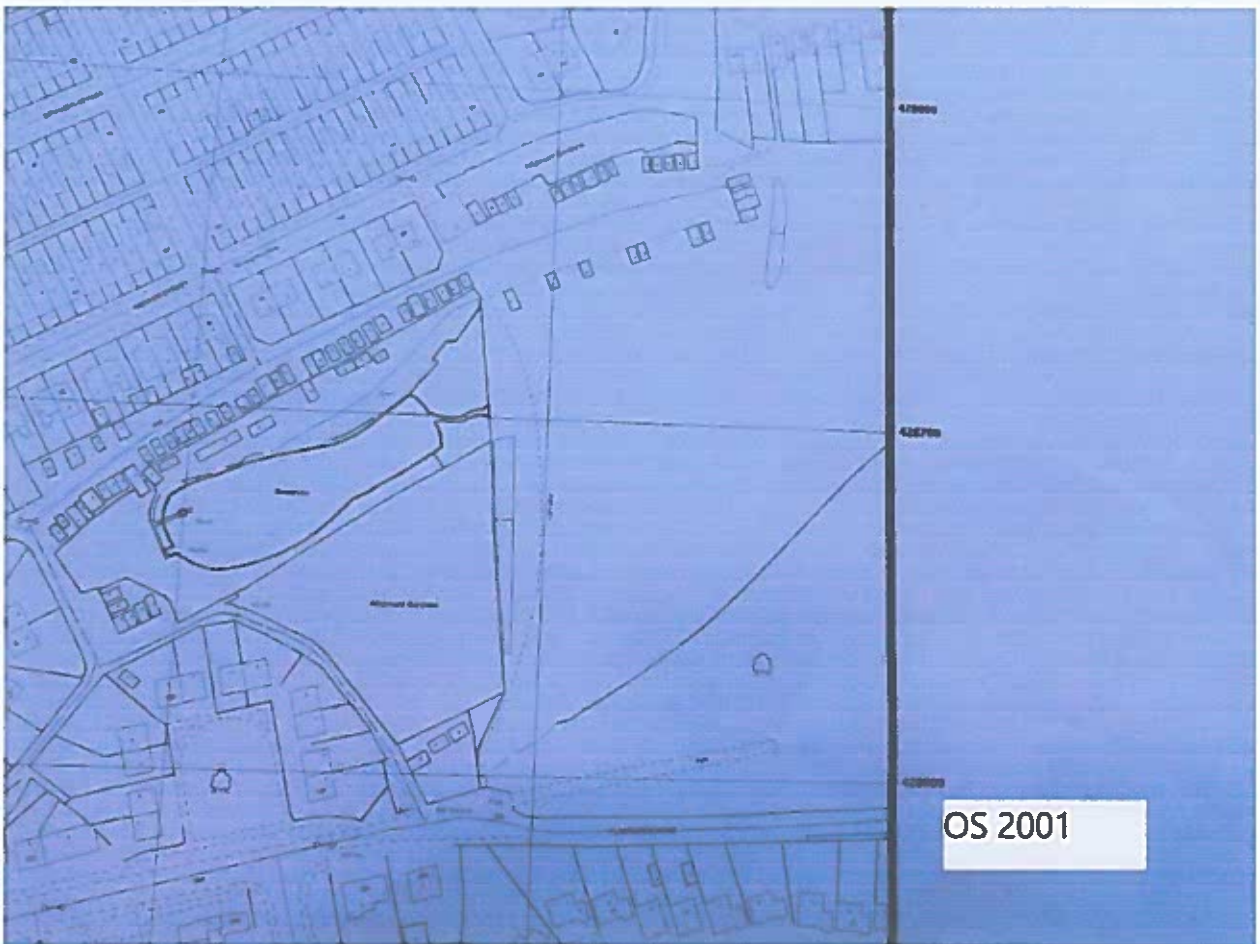
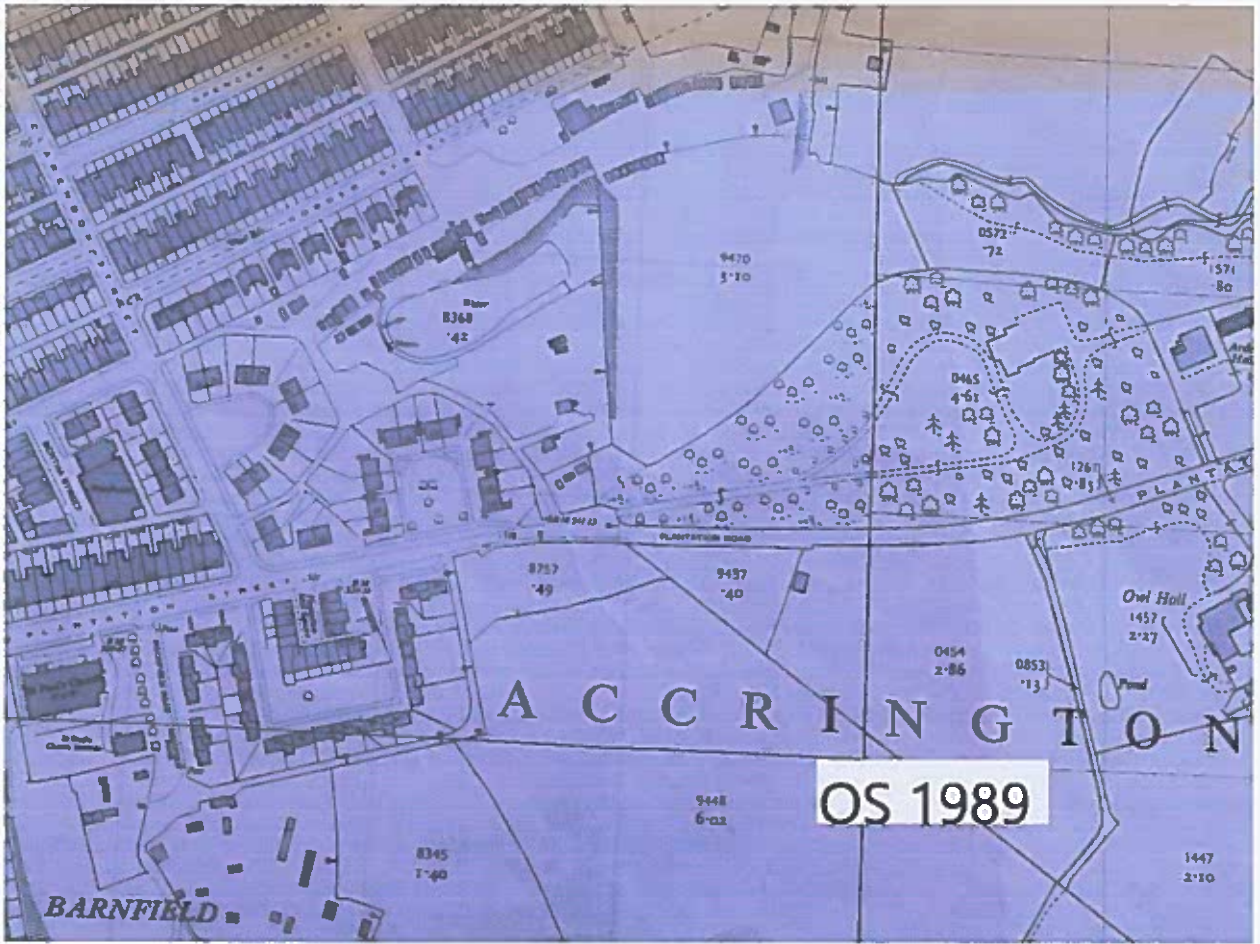
In the event of this claim being accepted it is hoped that any future development will be considered using the advice in Defra Circular 1/09 which advises that 3m be maintained where a path passes between development.

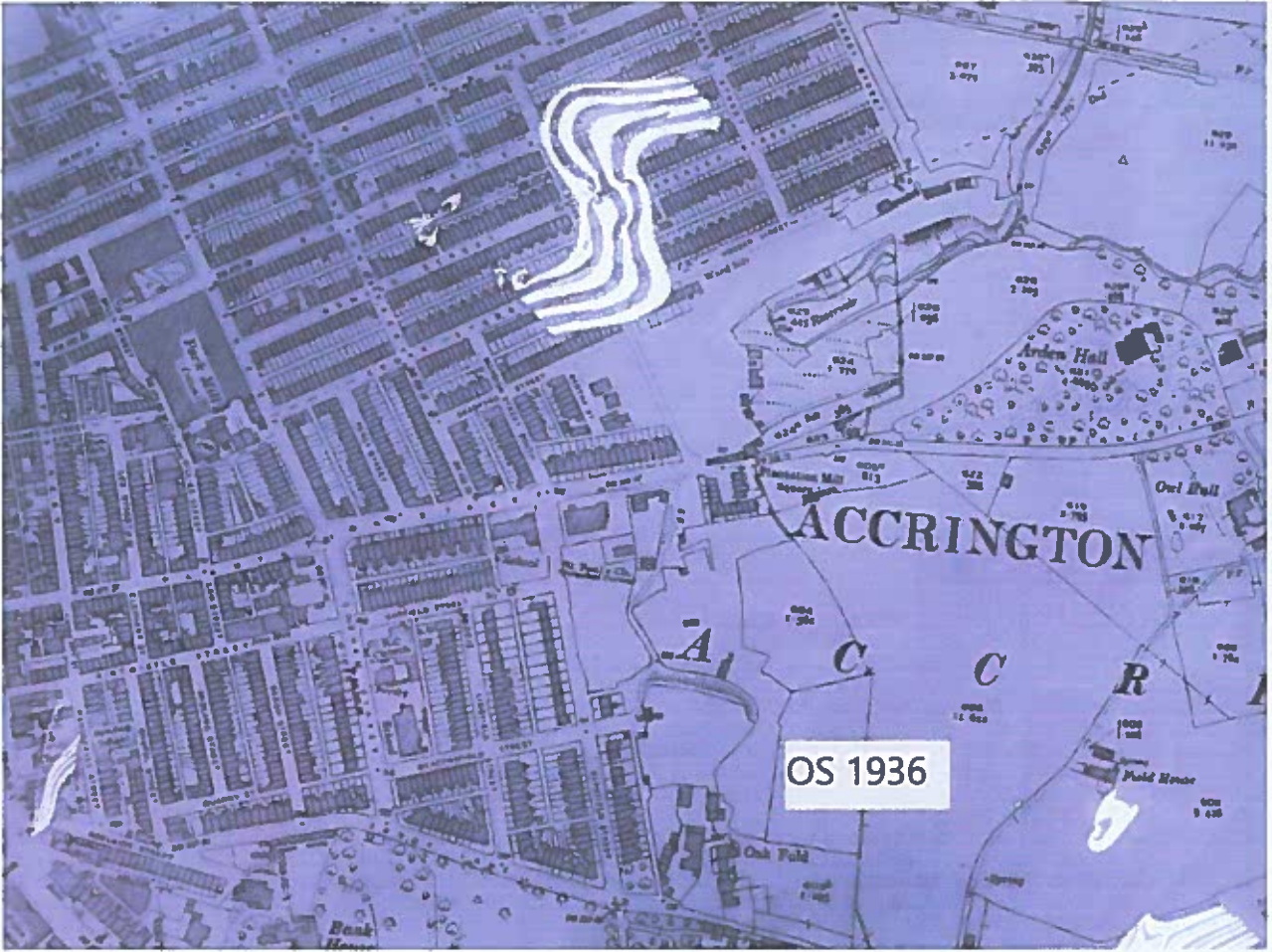


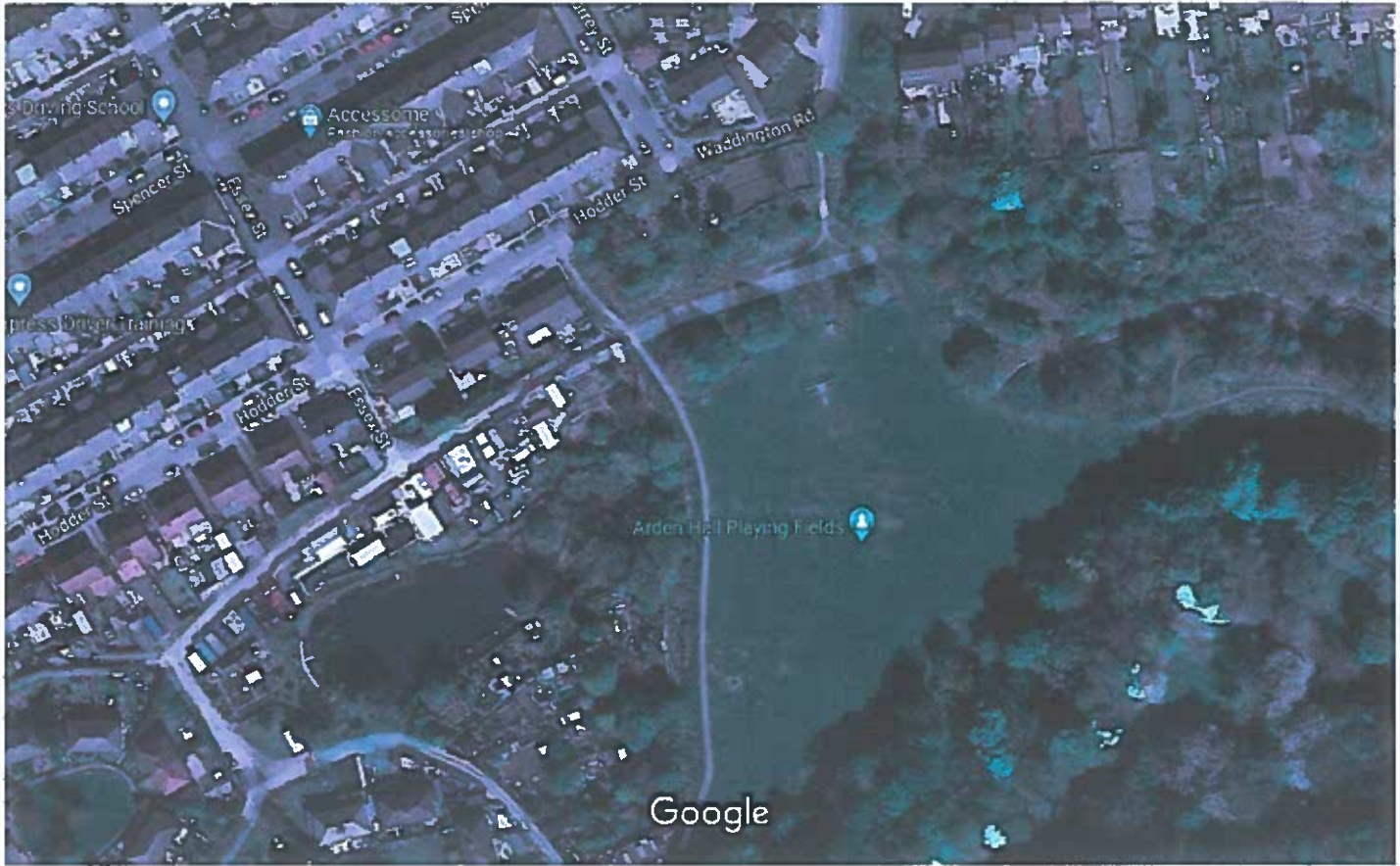
Photo of alignment of claimed footpath showing lighting column



Photo of footpath sign at Plantation Road / Arden Hall entrance (not on line of Definitive Path)







Imagery ©2021 Infoterra Ltd & Bluesky, Maxar Technologies, The GeoInformation Group, Map data ©2021 20 m

