



(01772) 533886

(01772) 533372

Stephen.williams@env.lancscc.gov.uk

Mr M Ainscough  
Giants Hall  
Culverts Lane  
Newburgh  
Wigan  
Lancs WN8 7XA

Your ref  
Our Ref  
Date:

PRW/0821 CRW/SW/AR  
20 June 2008

Dear Mr Ainscough

**HIGHWAYS ACT 1980 – S31 (6) DEPOSIT**

I write further to our telephone conversation of 19 June 2008.

I confirm that your letter, plan and declaration of 12<sup>th</sup> March 2008 and been received by the Environment Directorate and recorded on the register of declarations under the above Act. Your declaration is also recorded on the electronic register on the County Council MARIO system.

If you require any further information, please do not hesitate to contact me.

Yours sincerely



Public Rights of Way Definitive Map Officer

---

Clive Weake • Manager (Countryside Service)  
Highways and Environmental Management  
PO Box 9 • Guild House • Cross Street • Preston • PR1 8RD

P2008/Lets/Jun/swmainscough

# GIANTS HALL

12 March 2008

Rights of Way Department  
Lancashire Countryside Service  
Winckley House  
Cross Street  
Preston PR1 8RD

Dear Sirs

**Re. Mount Farm, Dalton, Wigan, Lancashire**  
**Deposit of Statement & Map – Section 31 (6) of the Highways Act 1980**

I am the owner of land at Dalton and Newburgh and am writing to deposit statements and maps in accordance with Section 31 (6) of the Highways act 1980.

Accordingly, please find enclosed herewith documents for the following:

Land at Mount Farm, Dalton, Lancashire

In the event of any queries, please do not hesitate to contact me at the address below.

Yours faithfully

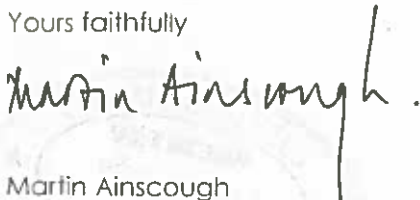

Martin Ainscough

# Deposit of Statement and Map

## Section 31 (6) of the Highways Act 1980

To : Lancashire County Council

1. I am and have been since the twelfth day of April 2007 the owner within the meaning of the above section of land known as Mount Farm more particularly delineated on the map accompanying this statement and thereon edged in green and shaded grey.

2. The aforementioned land lies in the Parishes of Dalton and Newburgh

3. The ways coloured purple on the said map have been dedicated as footpaths.

4. No other ways over the land have been dedicated as highways.

5. The deposit shall comprise this statement and accompanying map.

*Martin John Ainscough*

Signed (Landowner)

Martin John Ainscough  
Giants Hall  
Newburgh  
Wigan  
Lancashire WN8 7XA

12 March 2008.

Signed (witness) *M. Cottam*  
M. COTTAM

Name / occupation

FINANCIAL CONTROLLER

20 MILLERSGATE

COTTAM

PRESTON

PL4 0AZ

# Mount Farm

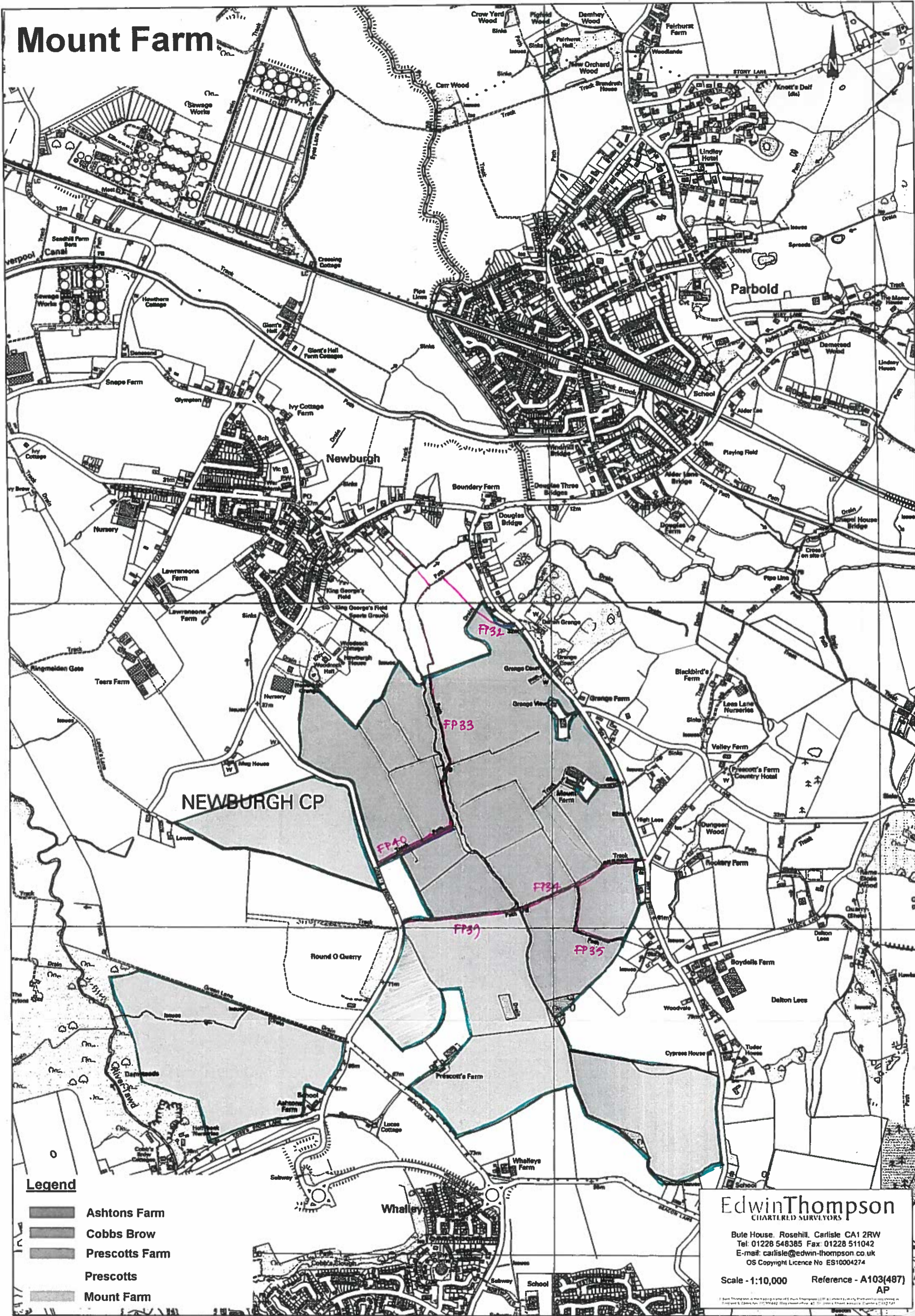

NEWBURGH CP

- Legend**
- Ashtons Farm
  - Cobbs Brow
  - Prescotts Farm
  - Prescotts
  - Mount Farm

**EdwinThompson**  
 CHARTERED SURVEYORS

Bute House, Rosehill, Carlisle CA1 2RW  
 Tel: 01228 548385 Fax: 01228 511042  
 E-mail: carlisle@edwin-thompson.co.uk  
 OS Copyright Licence No ES10004274

Scale - 1:10,000 Reference - A103(487)  
 AP